- ALICIA TERZIAN -

"CARMEN CRIATURALIS"

(1971)

PARA CORNO SOLISTA, ORQUESTA DE CUERDAS,
PLATILLOS Y VIBRÁFONO

Ediciones Encuentros
eimc@aliciaterzian.com.ar
fax: 54-11-4822-1383

- CARMEN CRIATURALIS -

1971

para corno solista,
orquesta de cuerdas, platillos y vibráfono

Alicia TERZIAN

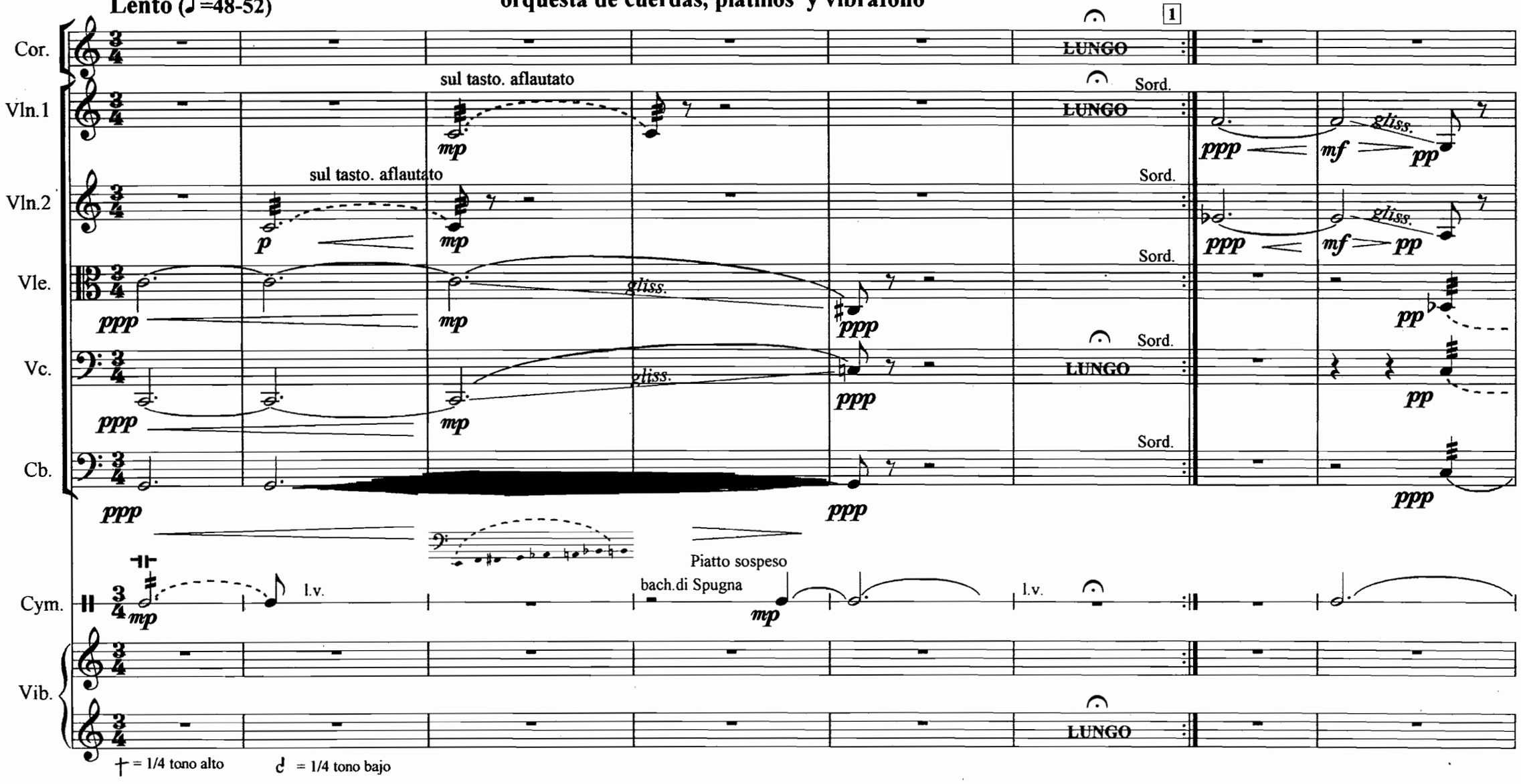

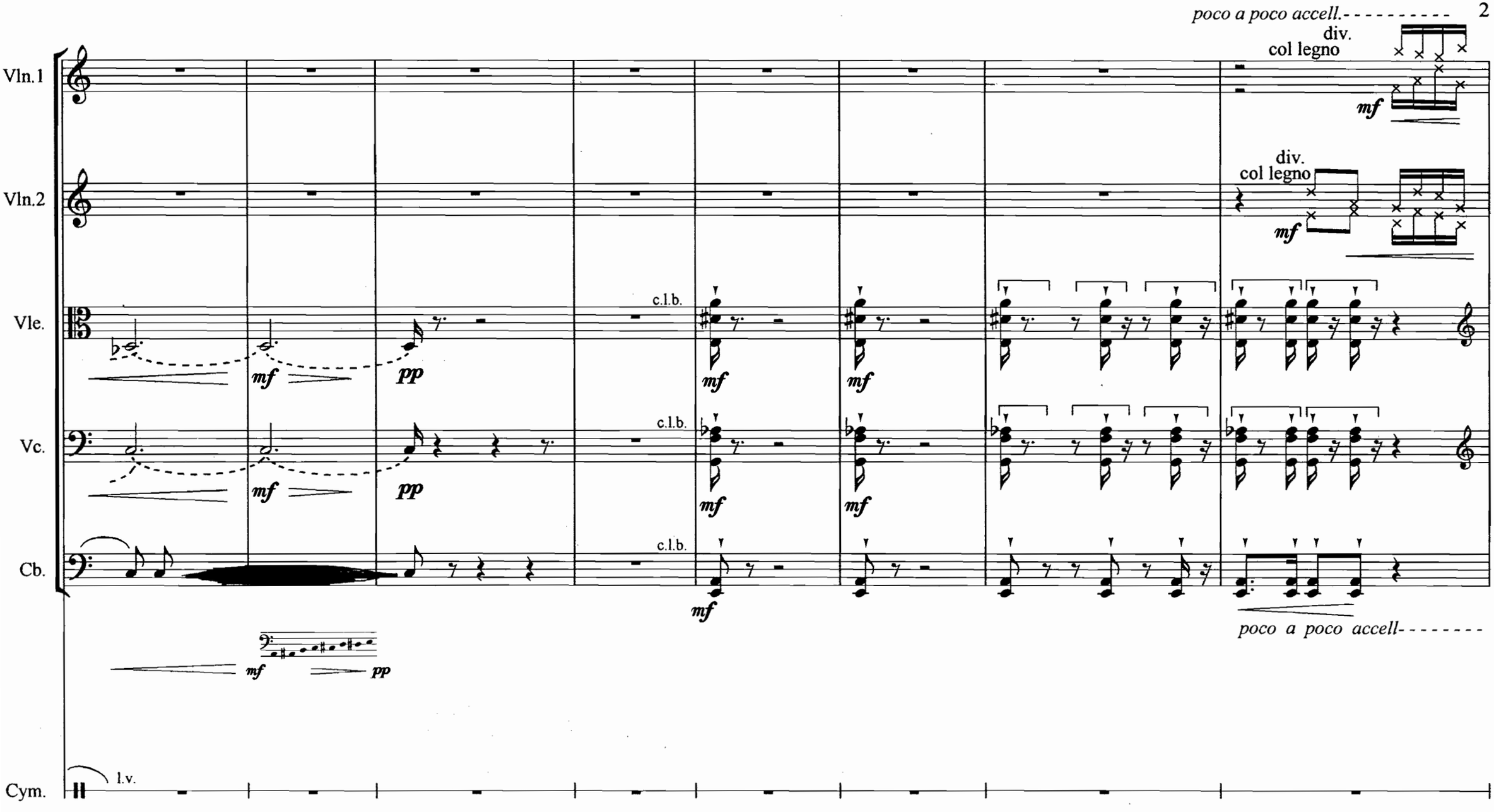
poco a poco accell.
div.
col legno
Vln.1
mf
div.
col legno
Vln.2
mf
Vle.
c.l.b.
mf
pp
mf
Vc.
c.l.b.
mf
pp
mf
Cb.
c.l.b.
mf
mf
pp
poco a poco accell
Cym.
l.v.

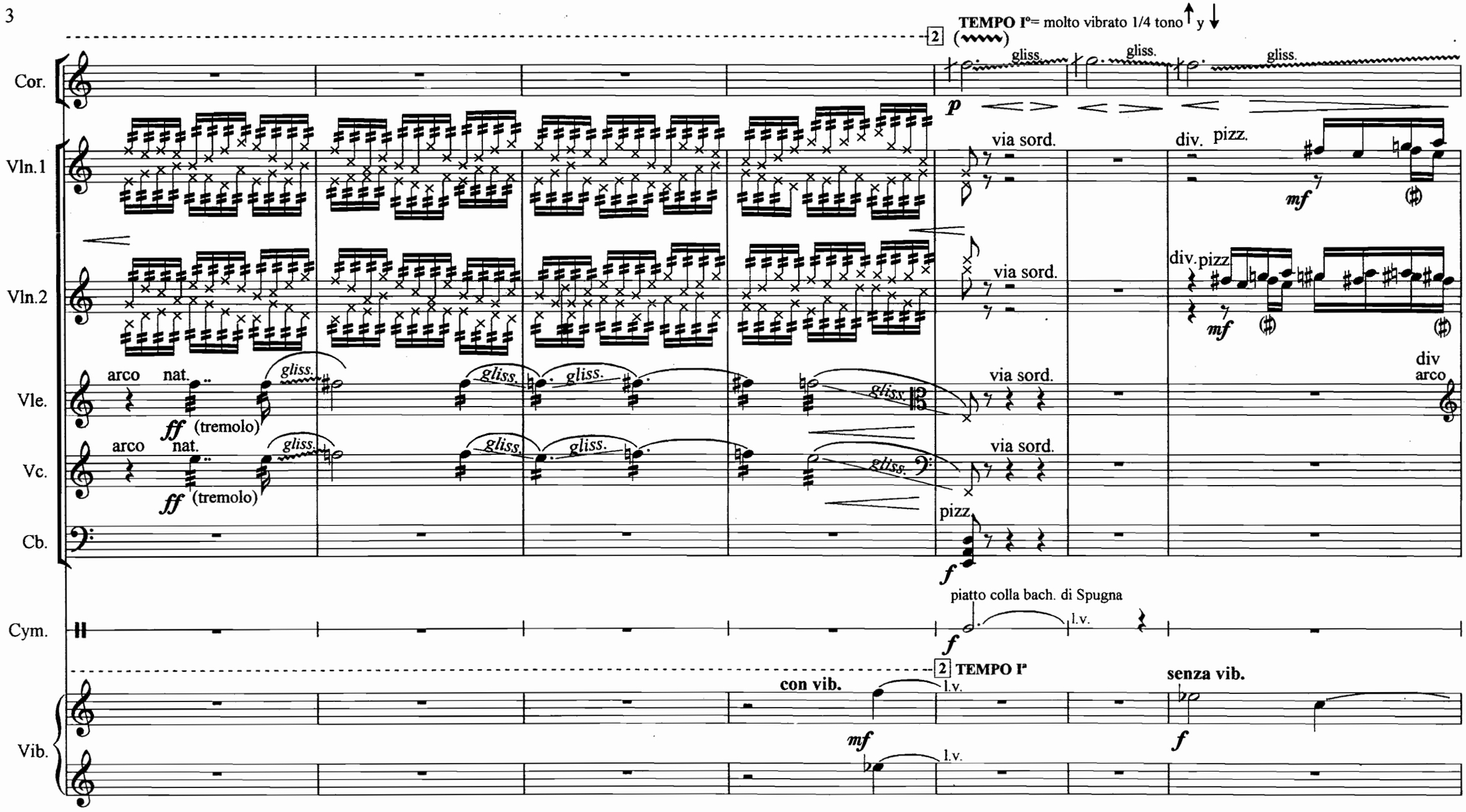
TEMPO I°= molto vibrato 1/4 tono ↑ y ↓
2
Cor.
gliss.
gliss.
gliss.
p
Vln.1
via sord.
div.
pizz.
mf
Vln.2
via sord.
div.
pizz.
mf
Vle.
arco
nat.
gliss.
ff (tremolo)
gliss.
gliss.
gliss.
via sord.
div
arco
Vc.
arco
nat.
gliss.
ff (tremolo)
gliss.
gliss.
gliss.
via sord.
Cb.
pizz.
f
Cym.
piatto colla bach. di Spugna
f
l.v.
2 TEMPO I°
Vib.
con vib.
l.v.
mf
l.v.
senza vib.
f

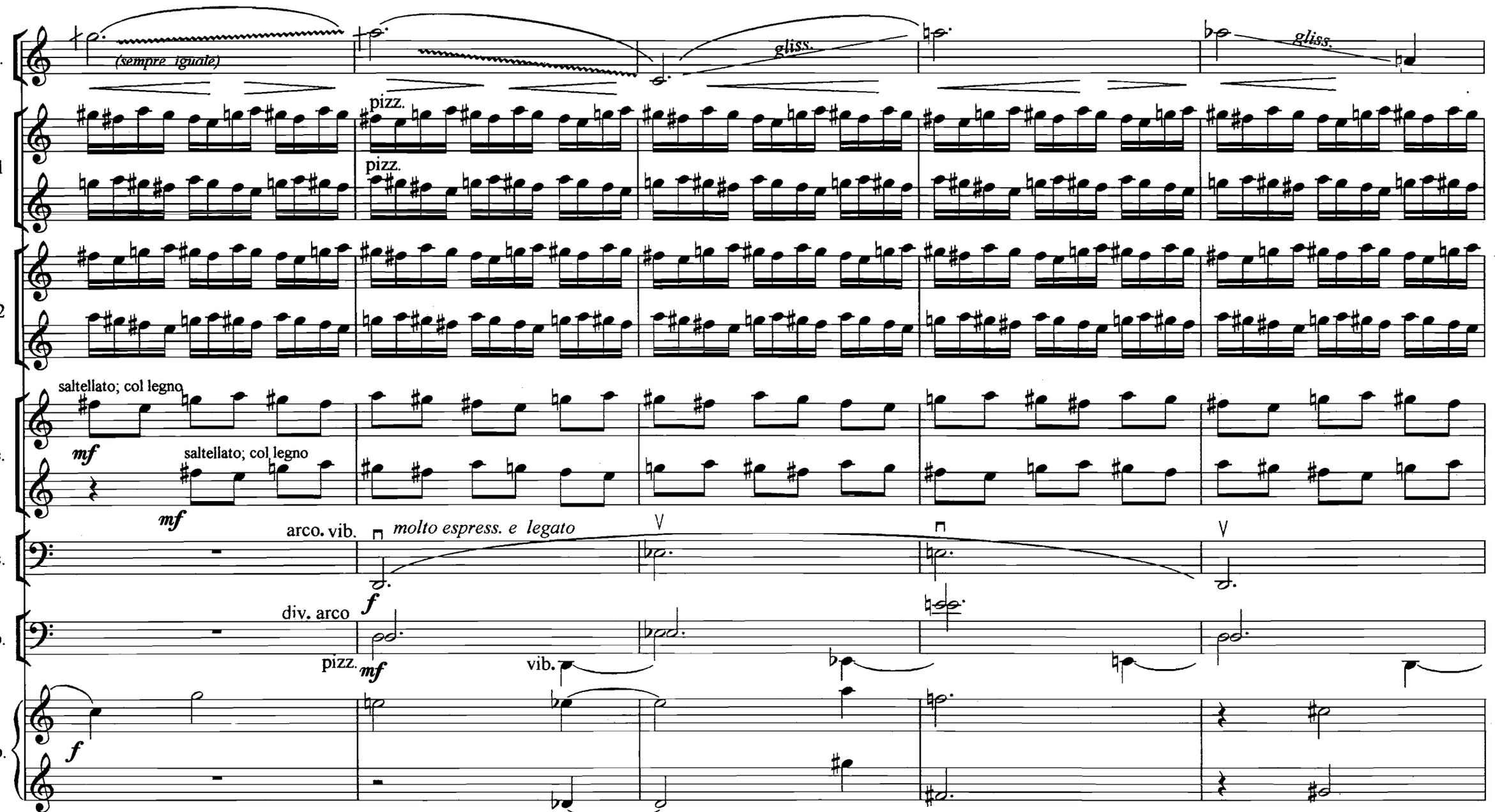
Cor.
(sempre iguale)
gliss.
gliss.
Vln.1
pizz.
pizz.
Vln.2
Vle.
saltellato; col legno
mf
saltellato; col legno
mf
Vc.
arco. vib.
molto espress. e legato
f
Cb.
div. arco
pizz.
mf
vib.
Vib.
f

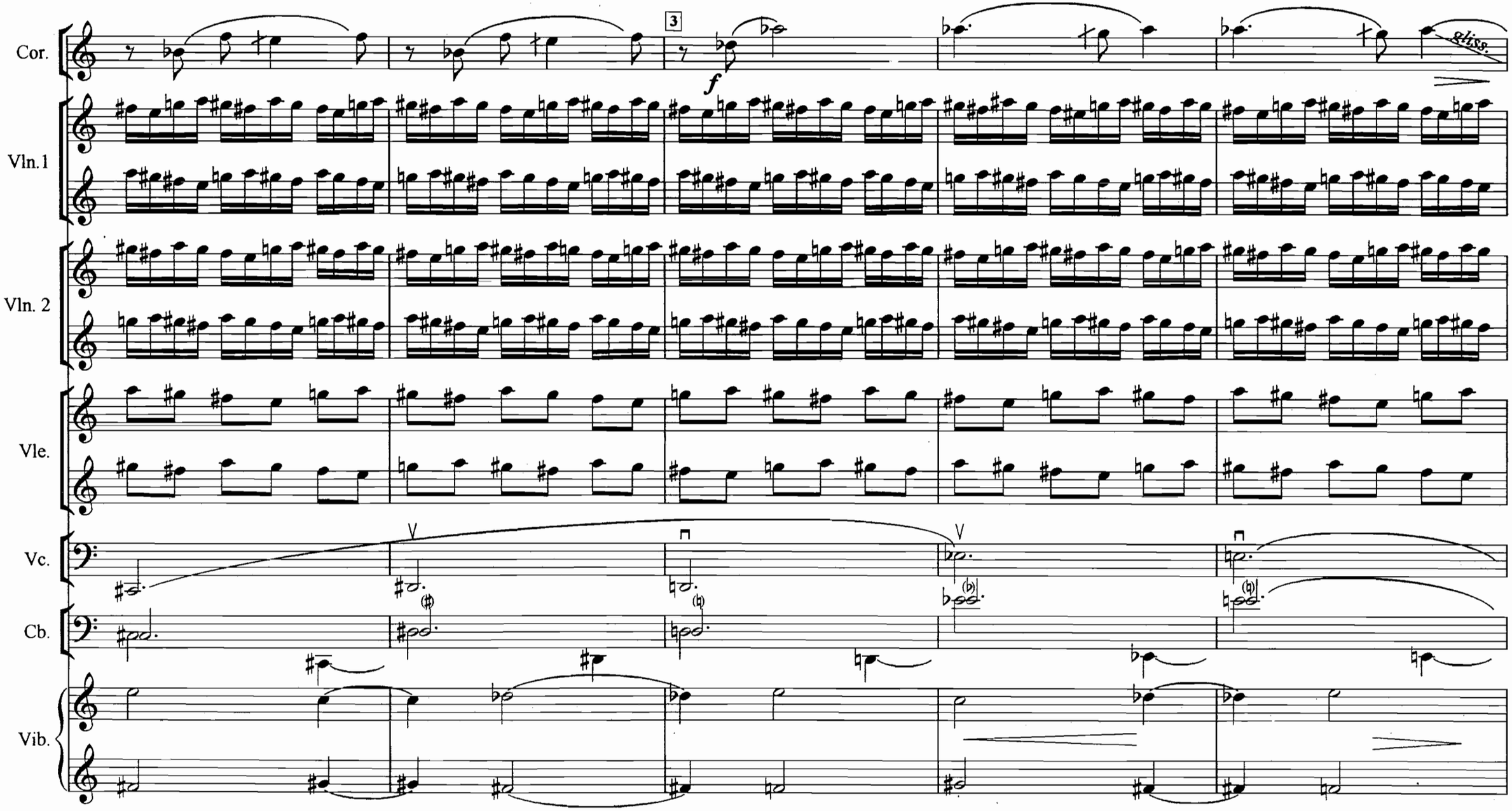
Cor.
Vln.1
Vln. 2
Vle.
Vc.
Cb.
Vib.
3
f
gliss.

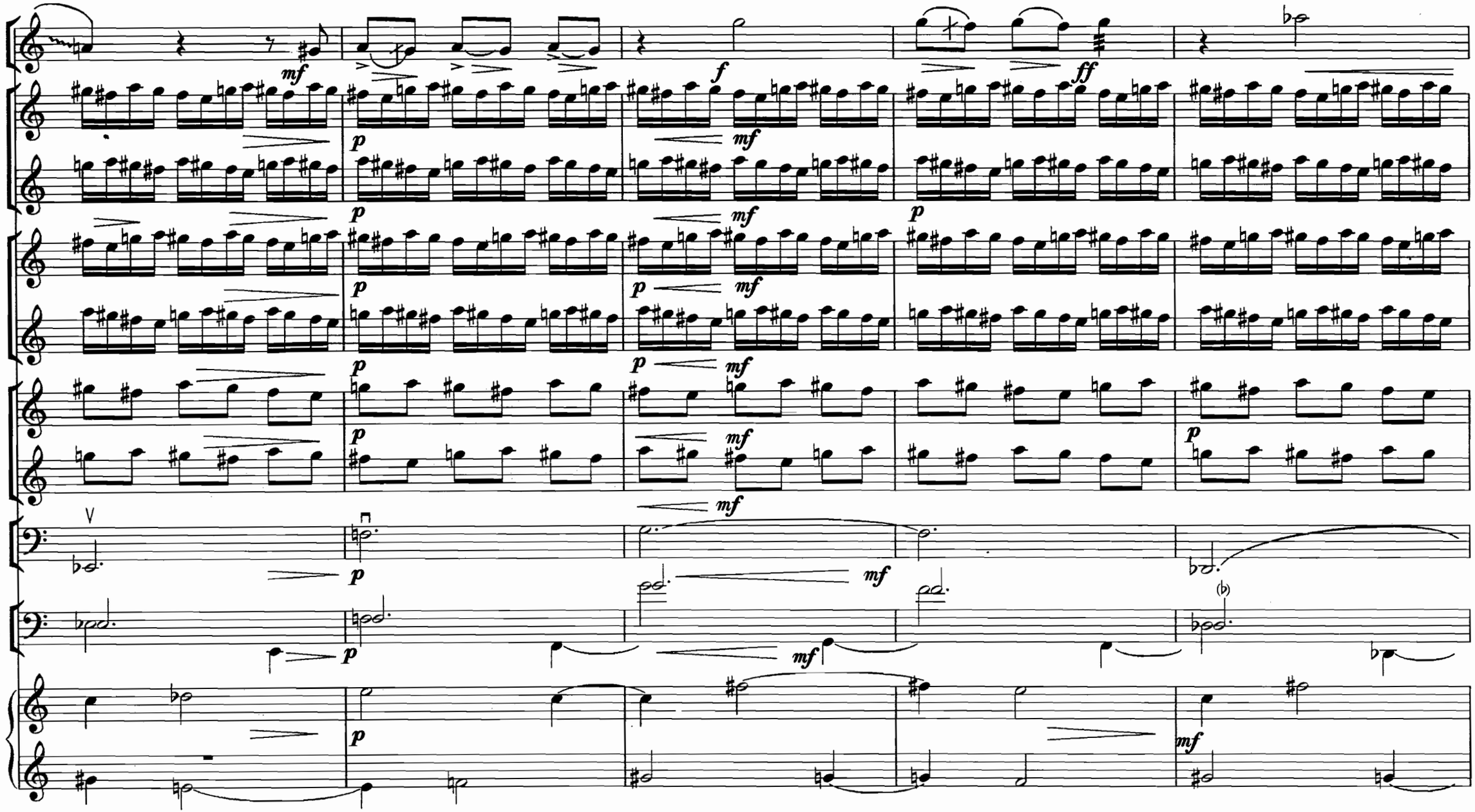
Cor..
Vln.1
Vln.2
Vle.
Vc.
Cb.
Vib.
mf
p
f
ff

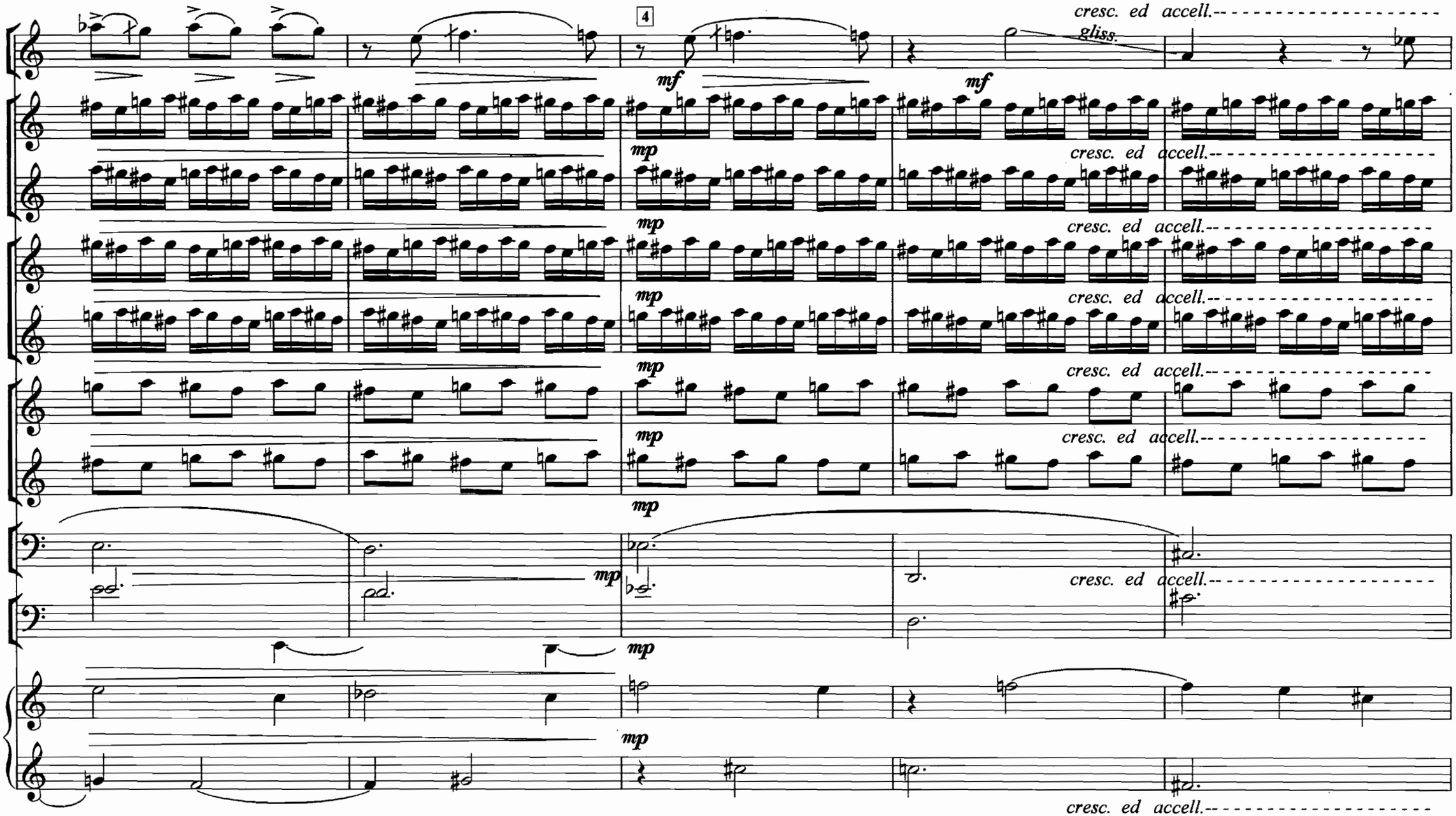
Cor.
Vln. 1
Vln. 2
Vle.
Vc.
Cb.
Vib.
4
gliss.
cresc. ed accell.
mf
mp

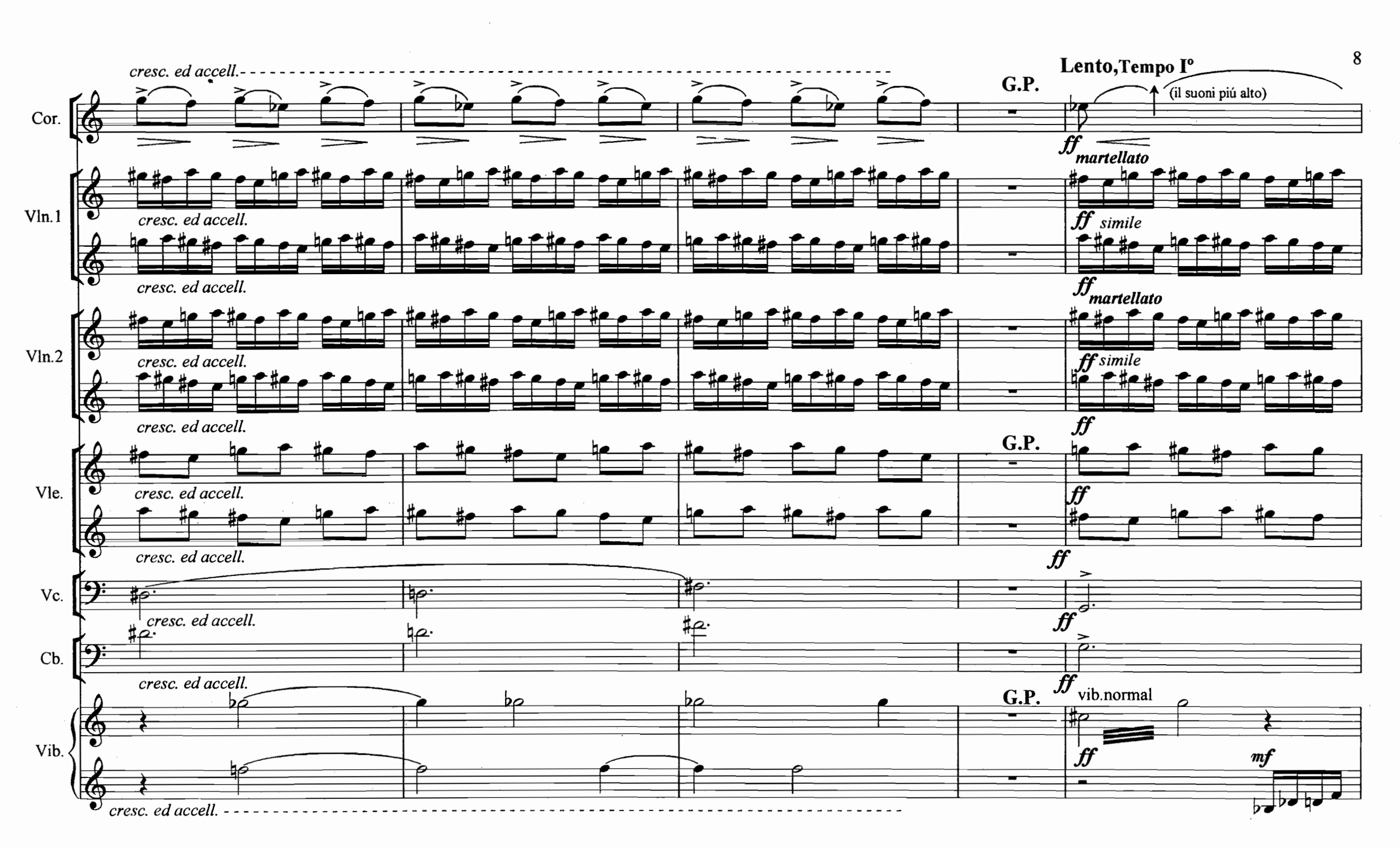
Lento,Tempo Iº
(il suoni piú alto)
Cor.
Vln.1
Vln.2
Vle.
Vc.
Cb.
Vib.
cresc. ed accell.
G.P.
ff
martellato
simile
vib.normal
mf

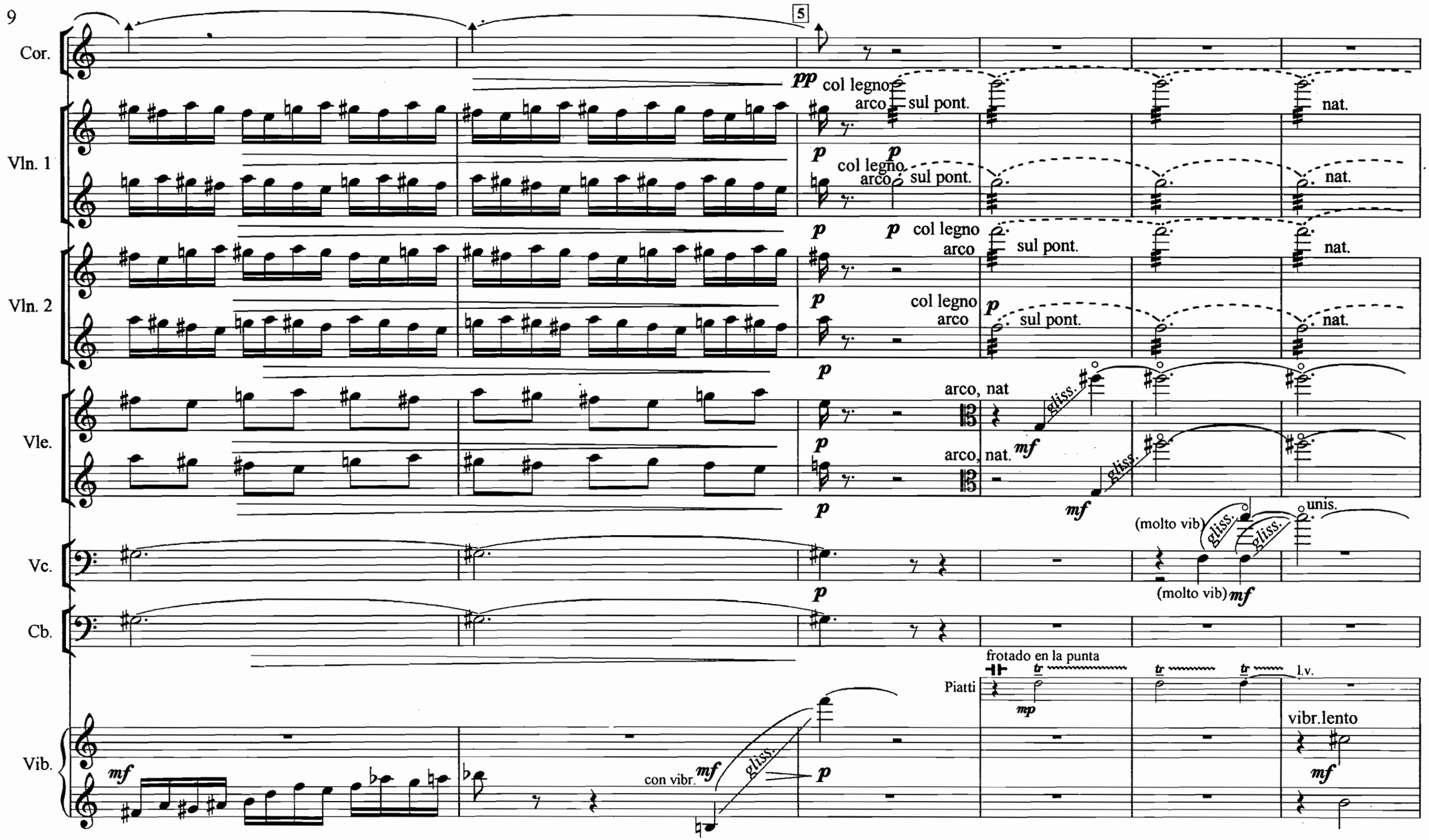
5
Cor.
pp
col legno
arco
sul pont.
nat.
Vln. 1
p
col legno
arco
sul pont.
nat.
Vln. 2
col legno
arco
sul pont.
nat.
Vle.
arco, nat
mf
gliss.
(molto vib)
unis.
Vc.
Cb.
frotado en la punta
Piatti
mp
l.v.
vibr.lento
Vib.
con vibr.

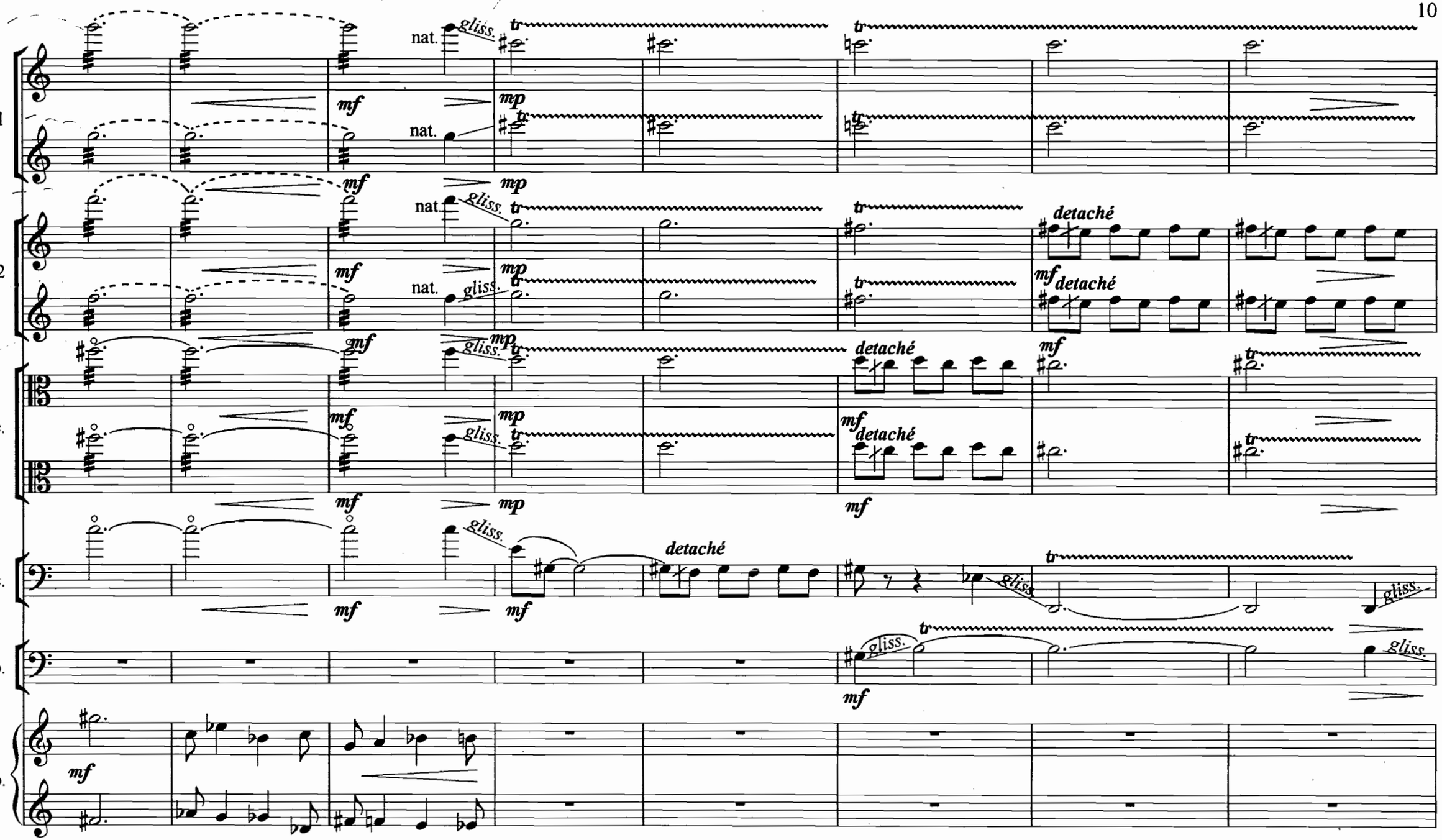
Vln.1
Vln.2
Vle.
Vc.
Cb.
Vib.
mf
mp
nat.
gliss.
tr
detaché

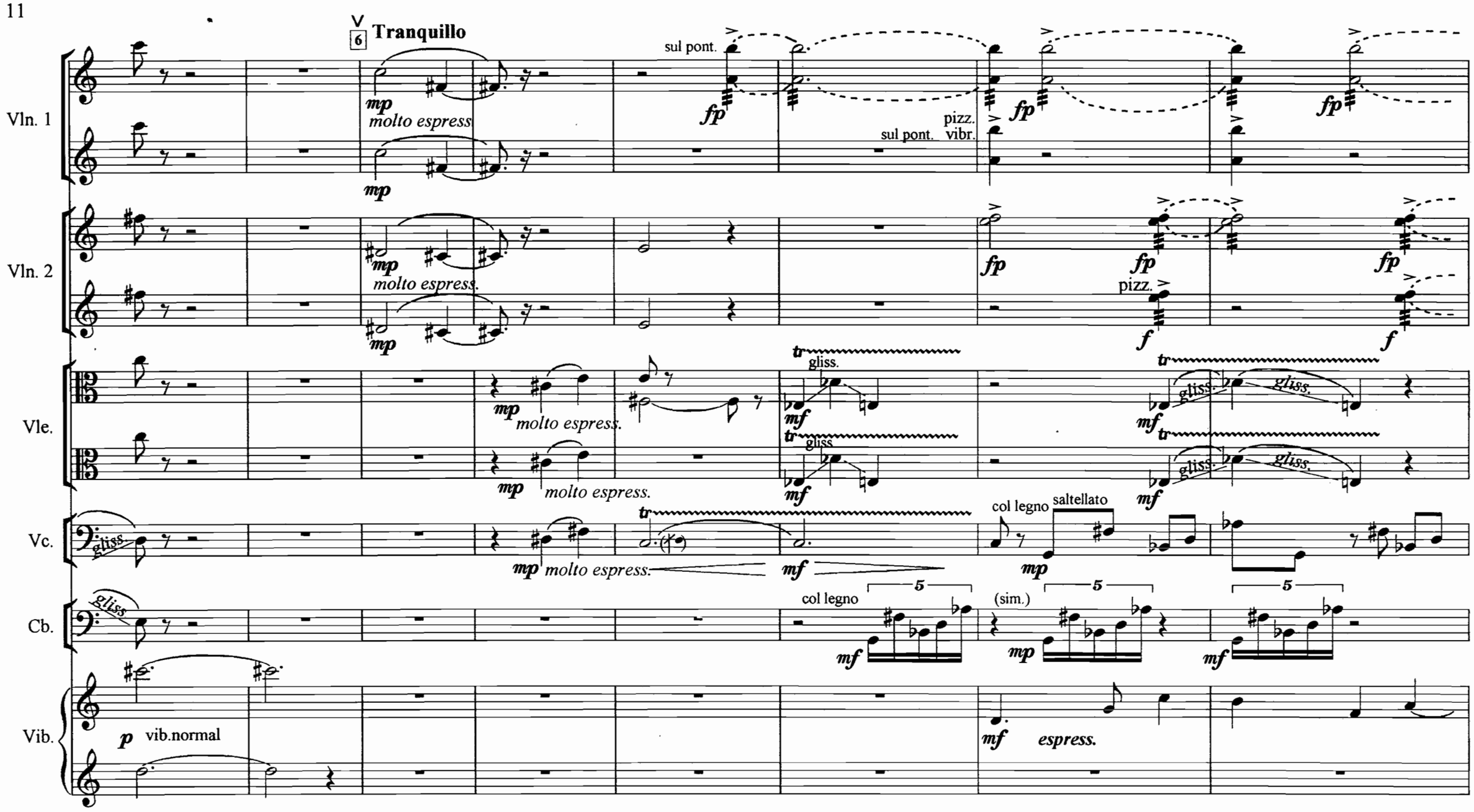
Tranquillo
Vln. 1
Vln. 2
Vle.
Vc.
Cb.
Vib.
mp molto espress
sul pont.
fp
pizz.
sul pont. vibr.
gliss.
mf
col legno saltellato
col legno
(sim.)
p vib.normal
espress.

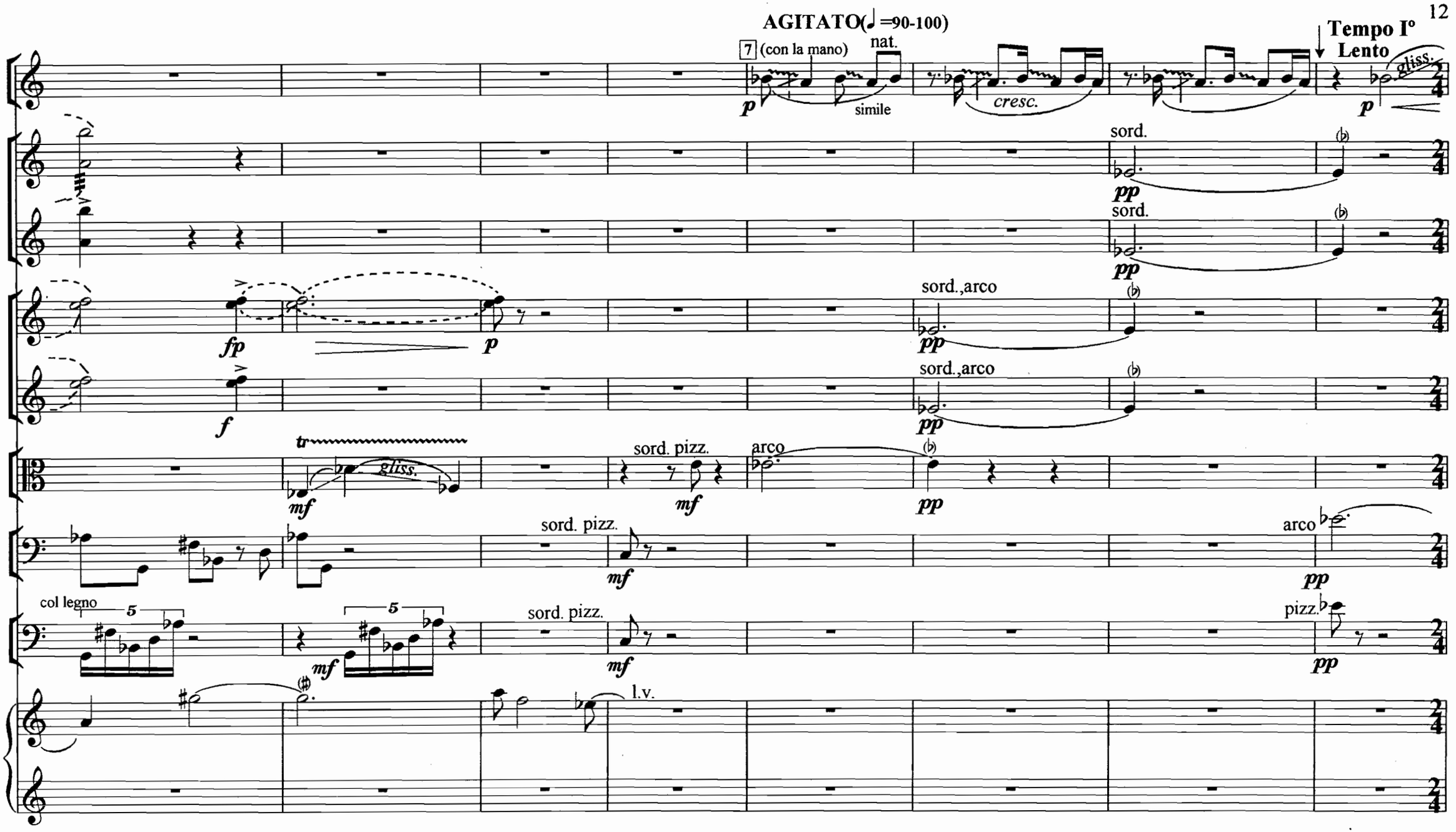
AGITATO(♩=90-100)
Tempo I°
Lento
7
(con la mano)
nat.
simile
cresc.
gliss.
Cor.
Vln.1
Vln 2
Vle.
Vc.
Cb.
Vib.
sord.
sord.,arco
sord. pizz.
arco
pizz.
col legno
l.v.
tr
p
pp
fp
f
mf

LENTO I°

Cor.

mf legato

gliss

angoscioso e poco accell - - - - - -

Vln.1

pizz.

pp

Vln.2

mp

pp

Vle.

pizz.

pp

Vc.

pp

Cb.

pizz.

Cor.

8

Cadenza.

mp (lunga)

molto espress.

mf *mf* *mf* *mf*

(eco) (lunga)

vibr.lento

VIBR.

p

Cor.

(normal)

frull.

f

mp

gliss.

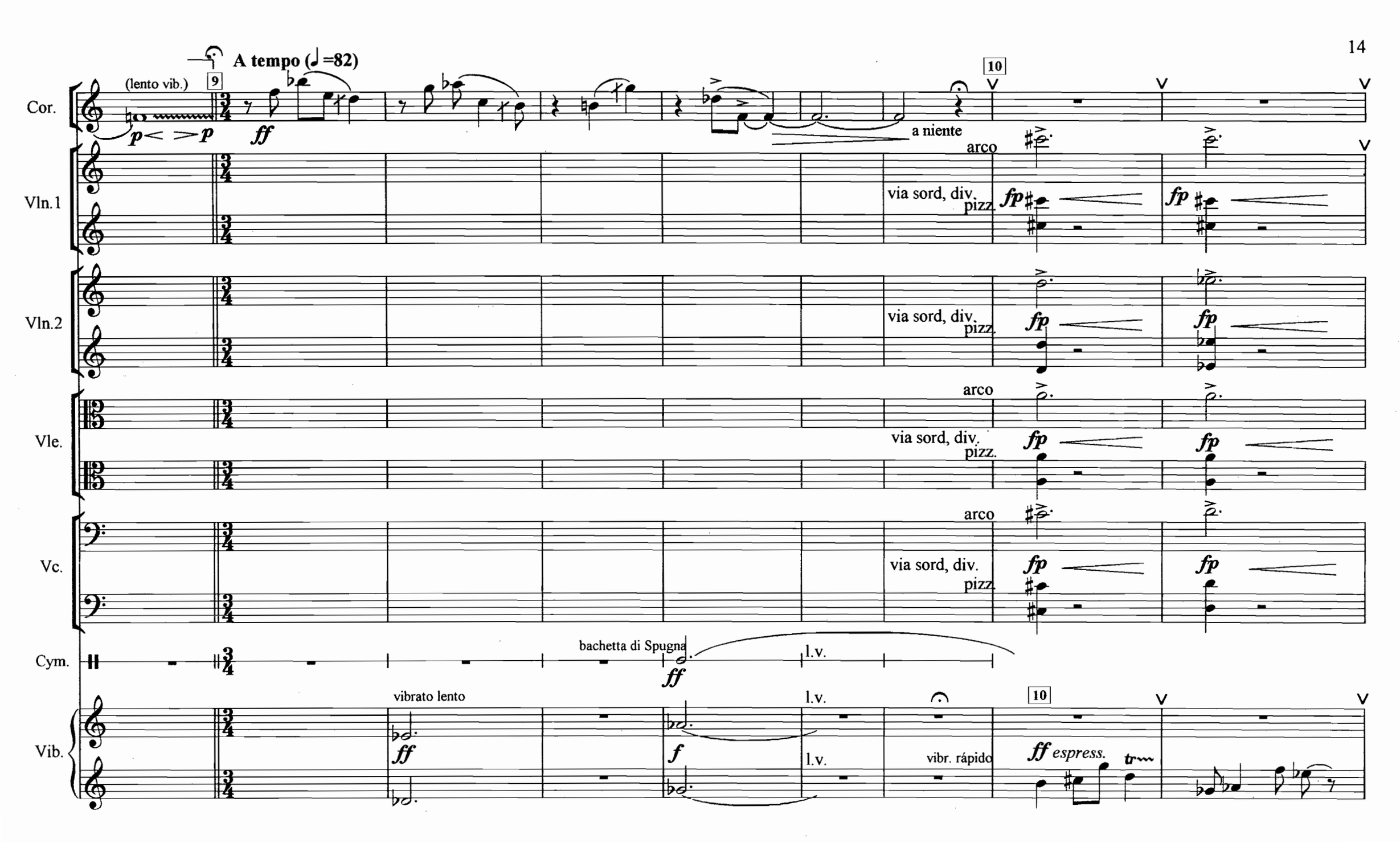
A tempo (♩=82)
(lento vib.)
9
10
Cor.
p < > p
ff
a niente
Vln.1
arco
via sord, div.
pizz.
fp
Vln.2
Vle.
Vc.
Cym.
bachetta di Spugna
l.v.
Vib.
vibrato lento
ff
f
vibr. rápido
ff espress.
tr

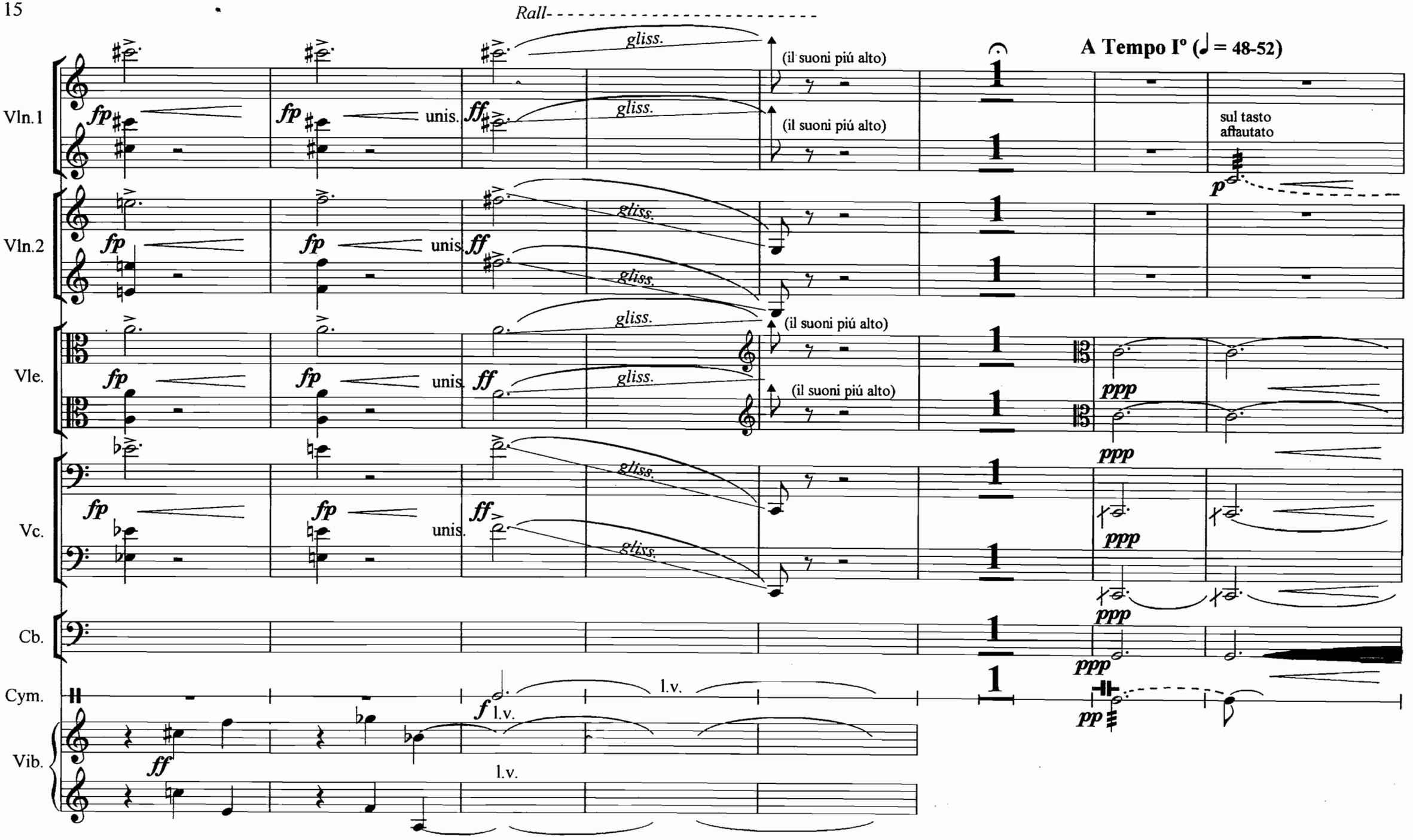
Rall-
A Tempo I° (♩ = 48-52)
Vln.1
Vln.2
Vle.
Vc.
Cb.
Cym.
Vib.
fp
ff
f
pp
ppp
unis.
gliss.
(il suoni piú alto)
sul tasto
affautato
l.v.

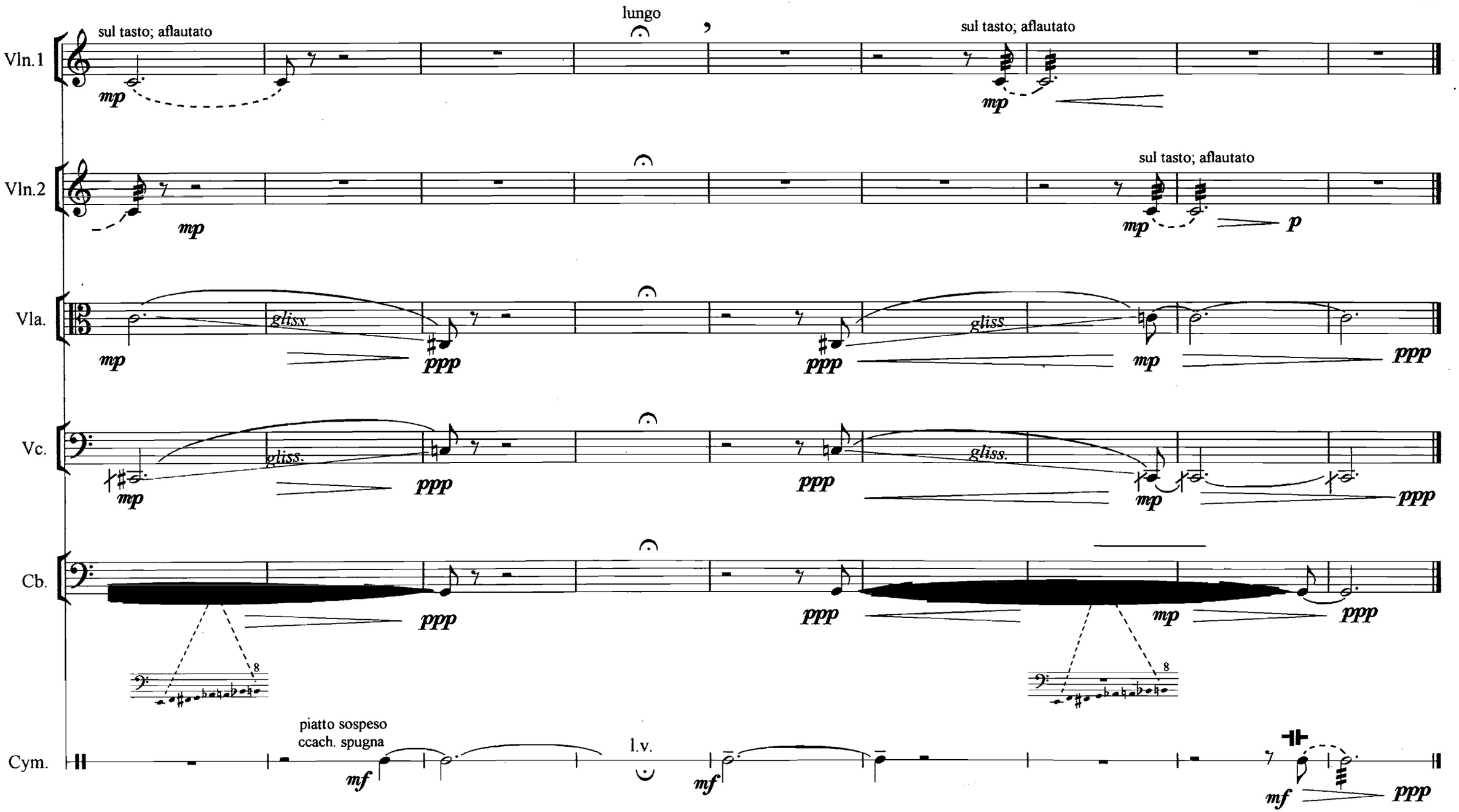
lungo
Vln.1
sul tasto; aflautato
mp
sul tasto; aflautato
mp
Vln.2
mp
sul tasto; aflautato
mp
p
Vla.
gliss.
mp
ppp
ppp
gliss.
mp
ppp
Vc.
gliss.
mp
ppp
ppp
gliss.
mp
ppp
Cb.
ppp
ppp
mp
ppp
8
8
Cym.
piatto sospeso
ccach. spugna
mf
l.v.
mf
mf
ppp